

DRAWING LIST

GENERAL	
G000	COVER SHEET
CIVIL	
C1.0	CIVIL TITLE SHEET
C2.0	EXISTING BASEMAP AND DEMOLITION PLAN
C3.0	SITE AND UTILITY PLAN
C4.0	PROFILES
C5.0	GRADING PLAN AND SWPPP
C6.0	STANDARD DETAILS
C7.0	EROSION DETAILS
C7.1	EROSION DETAILS
ARCHITECTURAL	
A101A	FLOOR PLAN
A102A	REFLECTED CEILING PLAN
A103A	ROOF PLAN
A201A	ELEVATIONS
A301A	SECTIONS
A302A	WALL SECTIONS
A501A	DETAILS
STRUCTURAL	
S110A	FOUNDATION PLAN
S120A	ROOF FRAMING
S310A	FOUNDATION SECTIONS
ELECTRICAL	
E-001A	ELECTRICAL LEGEND, SCHEDULES AND DETAILS
E-101A	AMPHITHEATER POWER PLAN

COMMUNITY CENTER

GENERAL	
G002C	CODE SHEET
G101C	LIFE SAFETY PLAN - FIRST FLOOR
G102C	LIFE SAFETY PLAN - SECOND FLOOR
G201C	3D COMMUNITY CENTER
ARCHITECTURAL	
A101C	FIRST FLOOR PLAN
A102C	SECOND FLOOR PLAN
A103C	ROOF PLAN
A111C	FIRST FLOOR REFLECTED CEILING PLAN
A112C	SECOND FLOOR REFLECTED CEILING PLAN
A201C	ELEVATIONS
A301C	SECTIONS
A311C	WALL SECTIONS
A312C	WALL SECTIONS
A321C	STAIR SECTIONS
A401C	ENLARGED PLANS
A501C	DETAILS
A601C	SCHEDULES
A701C	INTERIOR ELEVATIONS
STRUCTURAL	
S110C	FOUNDATION PLAN
S120C	SECOND FLOOR FRAMING PLAN
S130C	ROOF FRAMING
MECHANICAL	
M-001C	MECHANICAL LEGEND
M-101C	FIRST FLOOR MECHANICAL PLAN
M-102C	SECOND FLOOR MECHANICAL PLAN
M-200C	MECHANICAL SCHEDULES
M-300C	MECHANICAL DETAILS
PLUMBING	
P-001C	PLUMBING LEGEND
P-100C	UNDERSLAB PLUMBING PLAN
P-200C	FIRST FLOOR PLUMBING PLAN
P-300C	SECOND FLOOR PLUMBING PLAN
P-400C	ISOMETRIC VIEWS
P-500C	PLUMBING DETAILS
ELECTRICAL	
E-001C	ELECTRICAL LEGEND
E-101C	FIRST FLOOR POWER PLANS
E-102C	SECOND FLOOR POWER PLANS
E-201C	FIRST FLOOR LIGHTING PLANS
E-202C	SECOND FLOOR LIGHTING PLANS
E-301C	FIRST FLOOR SYSTEMS PLANS
E-302C	SECOND FLOOR SYSTEMS PLANS
E-401C	PANEL SCHEDULES AND SINGLE LINE
E-402C	ELECTRICAL DETAILS

POLICE DEPARTMENT

ARCHITECTURAL	
A100P	FLOOR PLAN
A200P	BUILDING ELEVATIONS
A300P	ENLARGED PLANS AND ELEVATIONS
A400P	REFLECTED CEILING AND ROOF PLAN
A500P	WALL SECTIONS
A501P	WALL SECTIONS
A502P	WALL SECTIONS
A510P	DETAILS
A600P	SCHEDULES
STRUCTURAL	
S110P	FOUNDATION PLAN
S111P	SAFE SHELTER STRUCTURE
S120P	ROOF FRAMING
MECHANICAL	
M-001P	MECHANICAL LEGEND
M-100P	FIRST FLOOR MECHANICAL PLAN - NORTH
M-101P	FIRST FLOOR MECHANICAL PLAN - SOUTH
M-200P	MECHANICAL SCHEDULES
M-300P	MECHANICAL DETAILS
PLUMBING	
P-001P	PLUMBING LEGEND
P-100P	UNDERSLAB PLUMBING PLAN
P-200P	FIRST FLOOR PLUMBING PLAN
P-300P	WASTE AND VENT ISOMETRIC
P-301P	DOMESTIC WATER RISER
P-500P	PLUMBING DETAILS
ELECTRICAL	
E-001P	ELECTRICAL LEGEND
E-101P	ELECTRICAL POWER PLAN
E-201P	ELECTRICAL LIGHTING PLAN
E-301P	ELECTRICAL SYSTEMS PLAN
E-401P	PANEL SCHEDULES AND SINGLE LINE
E-402P	ELECTRICAL DETAILS

GENERAL PROJECT NOTES

DIVISION 01 - GENERAL REQUIREMENTS	
013000 - ADMINISTRATIVE REQUIREMENTS	
1.	Contractor shall be responsible for verification and coordination of sub-contractors work to secure compliance with the drawings and specifications. Safety: In accordance with generally accepted construction practices. Contractor will be solely and completely responsible for conditions of job site, including safety of all persons and property during performance of this work. This requirement will apply continuously and not be limited to normal working hours.
3.	The Architect shall not be responsible for the means, methods, techniques, sequences or procedures of construction selected by the Contractor.
014000 - QUALITY REQUIREMENTS	
1.	The Contractor shall obtain and pay for all required permits and inspections unless indicated otherwise.
2.	All work shall conform to the current building code, and all applicable laws, rules, regulations and ordinances or governing authorities. In case of conflict the most restrictive shall not limit their applicability.
3.	The term "provide" when used shall mean "furnish and install" unless noted otherwise.
4.	Provide blocking in walls, ceilings, etc. wherever items will be attached to these surfaces (i.e. toilet accessories, wall mounted door stops, fixtures, casework, handrails, A/V equipment, etc.).
5.	Provide firestopping at all locations required by governing codes and authorities. Contact building inspector for inspection of all firestopping prior to installation of any material which may conceal the firestopping.
6.	All steel exposed to the exterior shall be galvanized and painted, unless noted to be stainless steel or galvanized (unpainted).
015000 - TEMPORARY FACILITIES AND CONTROLS	
1.	Contractor is responsible for providing any temporary water, electrical service, heating and trash removal as needed to complete the work. Contractor shall collect and remove all rubbish, surplus material, tools and scaffolding pertaining to his work on a regular basis throughout the construction in order to maintain an orderly working environment.
3.	Temporarily brace structural components as required to maintain stability until complete and functioning as a designed unit.
4.	Fumes and dust shall be controlled so as to prevent any harmful or undesirable effects in the surrounding area.

DIVISION 02 - EXISTING CONDITIONS	
022000 - ASSESSMENT	
1.	Commencement of work by the Contractor or Trade shall signify the acceptance of the site conditions.
2.	Area and dimensions: It shall be the responsibility of the Contractor(s) or Trade(s) to verify all area takeoffs and dimensions by making their own field measurements before starting work or ordering materials.
3.	The Contractor shall verify at the job site, all dimensions and conditions shown on the drawings and within the Contract Documents and shall notify the Architect of any discrepancies, omissions and/or conflicts before proceeding with the project. All discrepancies shall be resolved before starting work or ordering materials.
4.	The Contractor shall not scale drawings, written dimensions shall govern. Large scale drawings shall govern over small scale drawings. Field verify existing conditions where no dimensions exist.
5.	All dimensions to existing construction are to the finished face. All dimensions to new construction are to face of concrete, face of masonry, face of stud or column centerline unless noted otherwise. Any dimension noted as "CLEAR" or "CLR" is from finished face to finished face.
6.	Contractor shall verify location of all existing utilities. Take precautions as necessary to protect them. Repair all utilities damaged during construction at no cost to the Owner.
7.	Contractor shall replace topsoil and re-seed lawn areas disturbed by construction.
8.	The removal and installation of mechanical, electrical, plumbing and architectural items may require the penetrations or removal of existing floors, ceilings, and walls. Patch and finish all existing surfaces that are disturbed during construction unless noted otherwise.

SYMBOL LEGEND

Room name [1001] 150 SF	ROOM NAME ROOM NUMBER AREA (OPTIONAL)	View Name XXX	INTERIOR ELEVATION MARKER ELEVATION NUMBER SHEET NUMBER
101	DOOR TAG	Ref 1 XXX	EXTERIOR ELEVATION MARKER ELEVATION NUMBER SHEET NUMBER
W2	WINDOW TAG		
A1.1	WALL TYPE TAG		
	INTERIOR FINISH TAG		
	LEVEL LINE OR POINT ELEVATION	1 SIM A101	WALL SECTION MARKER ELEVATION NUMBER SHEET NUMBER
A	CONSTRUCTION NOTE HEX STYLE	1 SIM A101	BUILDING SECTION MARKER ELEVATION NUMBER SHEET NUMBER
XX XX XXX.X	CONSTRUCTION NOTE CONDOC STYLE		
1	REVISION TAG		

CAMPUS IMPROVEMENTS FOR
CITY OF COLD SPRING
5694 E. ALEXANDRIA PIKE
COLD SPRING, KY 41076

ARCHITECT:
PCA ARCHITECTURE, P.S.C.
1881 Dixie Hwy, Suite 130 - Ft. Wright, KY 41011
Ph: 859.431.8612

STRUCTURAL ENGINEER:
ADVANTAGE GROUP ENGINEERS, INC.
1527 Madison Road - Cincinnati, OH 45206
Ph: 513.396.8900

MECHANICAL / PLUMBING / ELECTRICAL ENGINEERS:
CMTA, INC.
222 E 14th St, 4th Floor - Cincinnati, OH 45202
Ph: 513.429.4404

CIVIL ENGINEER:
BAYER BECKER, INC.
1404 Race Street - Cincinnati, OH 45202
Ph: 513.834.6151

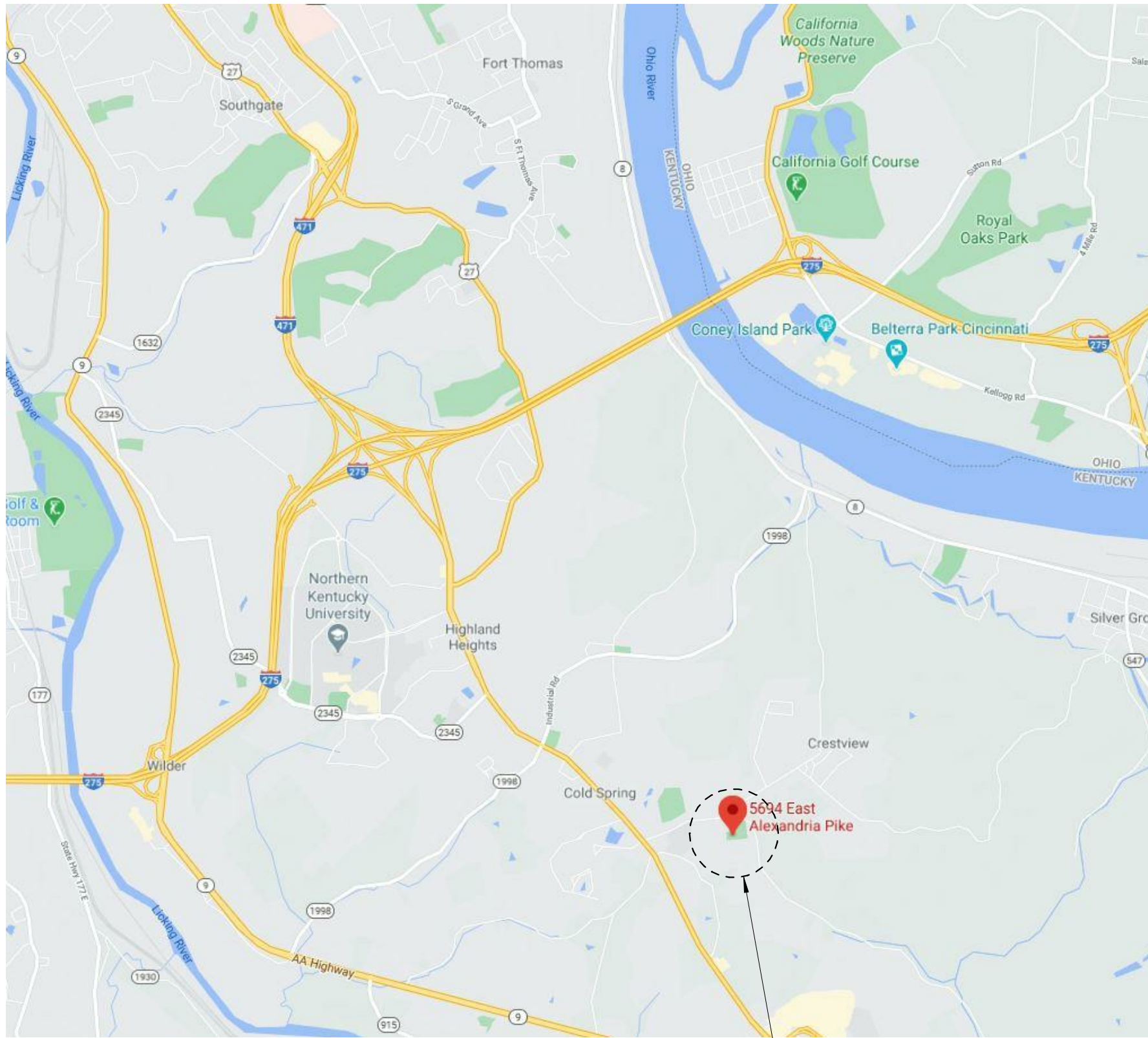

VICINITY MAP

PROJECT LOCATION

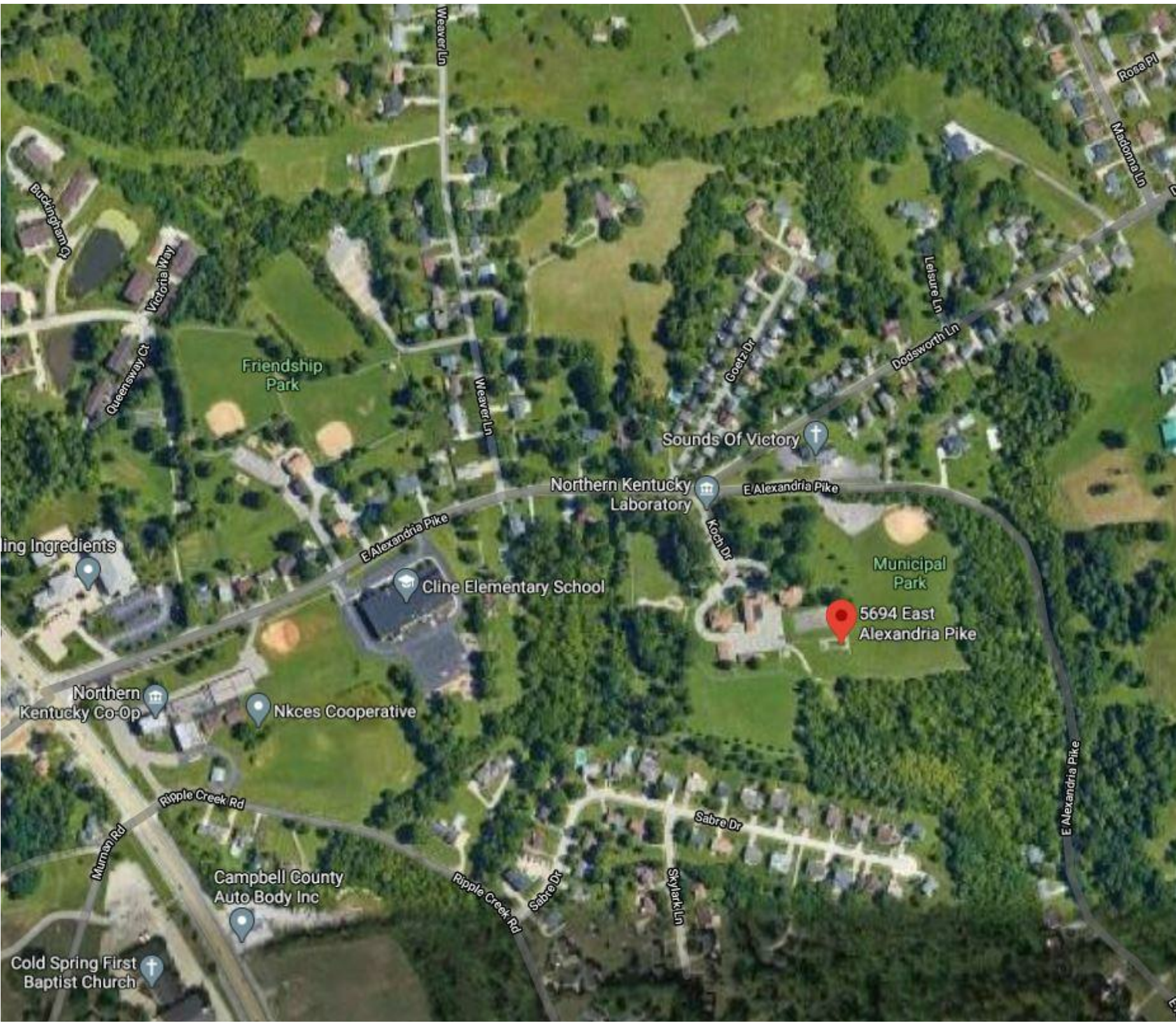

LOCATION MAP

PCA
ARCHITECTURE

1885 Dixie Highway, Suite 130
www.PCA-ARCH.com
859.431.8612

ARCHITECT

PROJECT #

2020-092

NOT FOR
CONSTRUCTION

City of Cold Spring Campus Improvements
5694 E. ALEXANDRIA PIKE
COLD SPRING, KY 41076

ISSUE	DATE	DESCRIPTION
	09/25/2020	DESIGN DEVELOPMENT

COVER SHEET

SHEET NO.

G000